

Additional Services Proposal (ASP)

Please return to Ohlson Lavoie Corporation

Project #: 21008.00
Project: Frisco Peninsula Recreation Area
Village Center (now Slopeside Hall)
To: Diane McBride, Acting City Manager

ASP#: 003-R1
ASP Date: 08-24-21

Email:
dianem@townoffrisco.com
Email:

Cc:

In reference to the original agreement between the Owner and OLC dated:

March 23rd, 2021

Owner: Town of Frisco Colorado
P.O. Box 4100
Frisco, CO 80443

Architect: Ohlson Lavoie Corporation
924 W. 1st Ave.
Denver, Colorado 80223
(303) 294-9244, Tel
(303) 294-9440, Fax
www.olcdesigns.com

DESCRIPTION: (Continued on attached sheets)

As requested, the design team is providing the attached additional fees to include the design of the **Day Lodge Elevator and Kitchen Expansion**.

The scope of work is roughly shown in the attached floor plan diagrams.

Additional Fees are as indicated in the attached Fee Summary.

CONSULTANTS REQUIRED:

☐ Civil ☐ Landscape ☒ Struct. ☒ Mech./Plumb ☒ Elec. ☐ Aquatics ☐ Food Svc. ☐ Acoustic ☒ Other Estimating

Fee And Time Summary:

All A/E services required to complete this **ASP** shall be Additional Services in accordance with article I of the Agreement, and are summarized as follows:

Additional Services Fee:	\$ 35,222.00	<input checked="" type="checkbox"/> Fixed	<input type="checkbox"/> Maximum	<input type="checkbox"/> Hourly
Additional Services Time:	Six (6) Weeks	<input type="checkbox"/> Fixed	<input checked="" type="checkbox"/> Estimated	
Start Date:	Upon Approval	<input type="checkbox"/> Fixed	<input type="checkbox"/> Estimated	
Completion Date:	TBD	<input type="checkbox"/> Fixed	<input type="checkbox"/> Estimated	
Expenses:	\$ 850	<input type="checkbox"/> Fixed	<input checked="" type="checkbox"/> Estimated	Multiplier = 1.0

Issued By:



08-24-21 Robert L. McDonald

ARCHITECT

Date: Print Name:

Authorized By:

By signing below, I authorize the Additional Services as described herein and affirm that I am authorized to enter into this agreement.

Owner

Date: Print Name:



SITE PLAN
FRISCO ADVENTURE PARK SLOPESIDE HALL

Issued: 07 JULY 2021
Status: CONCEPTUAL DESIGN



Scale: 1" = 50'-0"

Date: 7/7/21

Drawn by: Author

Rev'd by: Checker

1401 ZUNI STREET
SUITE 102
DENVER, COLORADO 80204-2302
T: 303.294.9244
www.olcdesigns.com

Sheet #: **A100**

C:\Revit Local Files\Revit 2010\Day\Jodge\509013\Day\Jodge-A10_cvardall.rvt

3/22/2010 11:44:27 AM

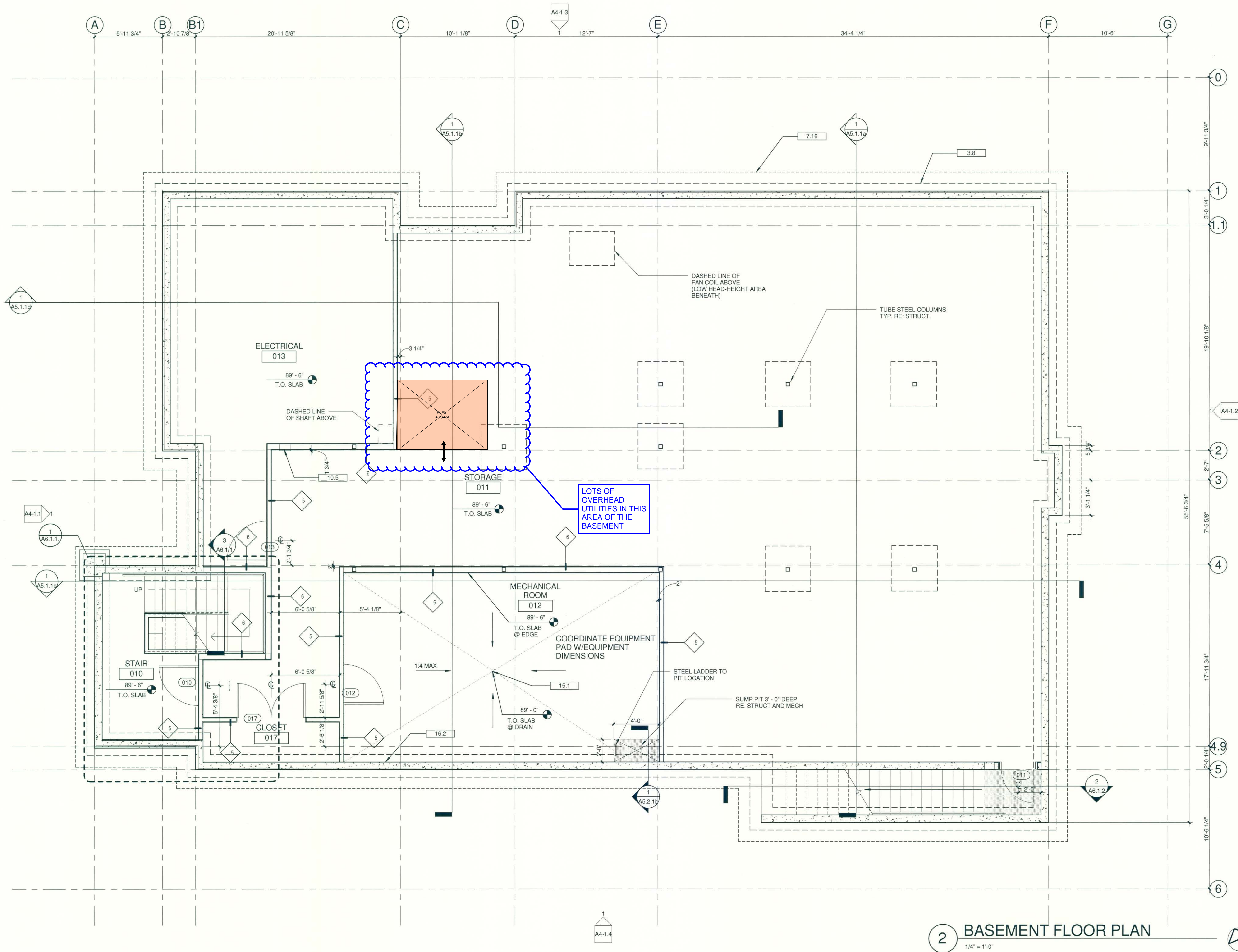

2 BASEMENT FLOOR PLAN
1/4" = 1'-0"

REUSE OF DOCUMENT
This document is the property of DHM Design Corp. The ideas and design incorporated on this document is an instrument of professional service and shall not be used for any other project without written authorization of DHM Design Corp.

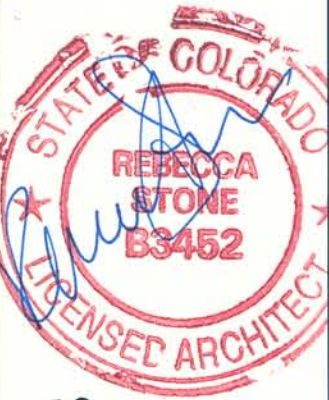

FRISCO PENINSULA RECREATION AREA
PHASE 1 CONSTRUCTION DOCUMENTS
BID SET
FRISCO, COLORADO

PROJECT NUMBER: 509013	DATE 3.23.10
DESIGNED: DRAWN: DF CHECKED: BS	
REVISIONS:	
JOB DESCRIPTION: PHASE 1 CONSTRUCTION DOCUMENTS BID SET	
SHEET TITLE: DAY LODGE BASEMENT FLOOR PLAN	
SCALE: 1/4" = 1'-0"	
SHEET NUMBER:	
A2.1.0	
SHEET _____ OF _____	

H:\Autodesk Revit Architecture 2010\0509013 Day Lodge-A10_Msleizer.rvt 3/22/2010 2:52:43 PM

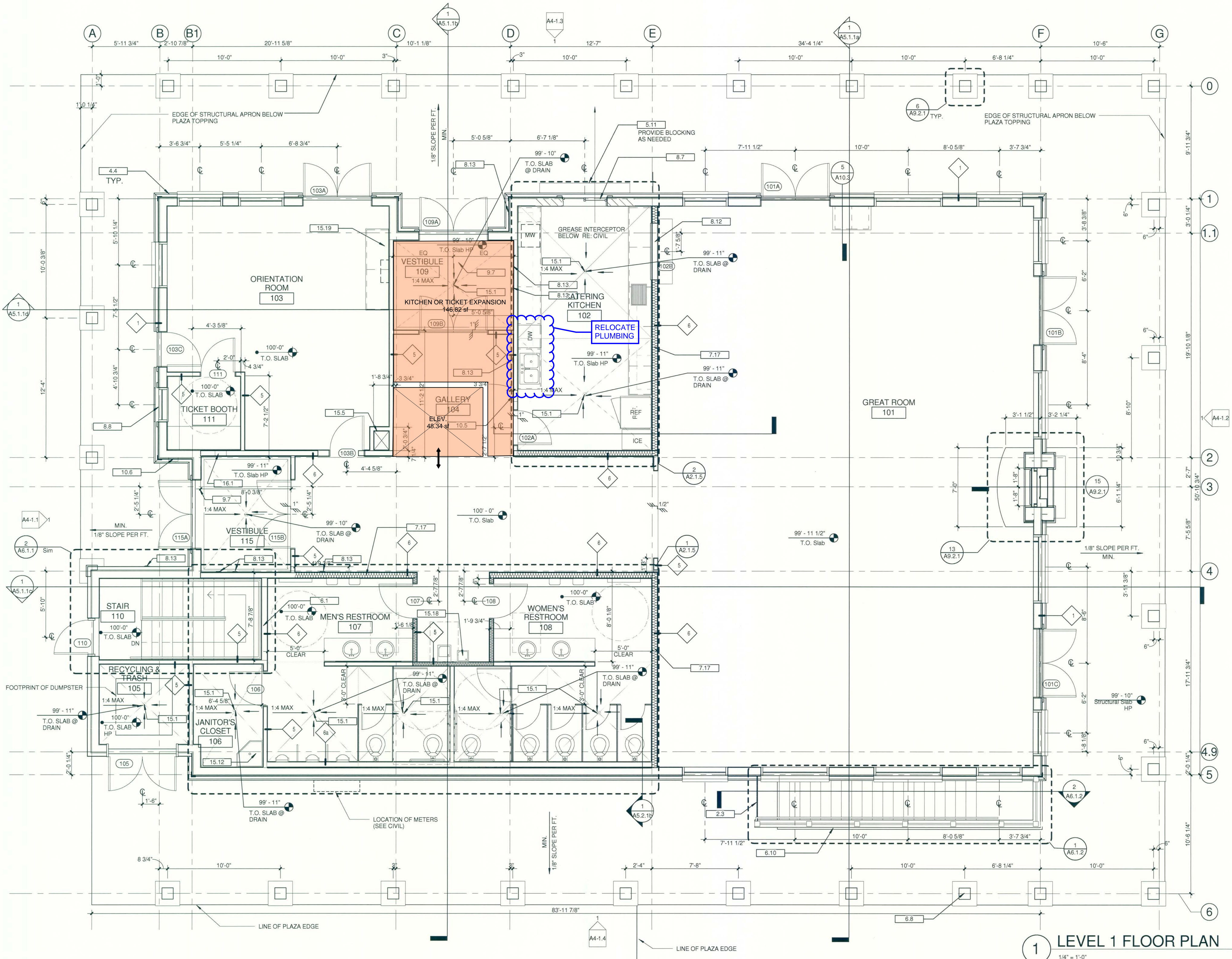

1 LEVEL 1 FLOOR PLAN
1/4" = 1'-0"

DHM DESIGN

LANDSCAPE ARCHITECTURE
LAND PLANNING
URBAN DESIGN

1390 Lawrence Street, Suite 100
Denver, CO 80204 | 303.892.5566

REUSE OF DOCUMENT

This document is the property of DHM Design Corp. The ideas and design incorporated on this document is an instrument of professional service and shall not be used for any other project without written authorization of DHM Design Corp.

ARCHITECTURE

3012 Huron Street
Denver, CO 80202
phone 303.861.5704

STATE OF COLORADO
REBECCA STONE
03452
LICENSED ARCHITECT

FRISCO PENINSULA RECREATION AREA
PHASE 1 CONSTRUCTION DOCUMENTS
BID SET
FRISCO, COLORADO

PROJECT NUMBER: 509013
DESIGNED: DF
DRAWN: DF
CHECKED: BS
REVISIONS:

DATE: 3.23.10

JOB DESCRIPTION:
PHASE 1 CONSTRUCTION
DOCUMENTS BID SET

SHEET TITLE:
DAY LODGE FIRST
LEVEL FLOOR PLAN

SCALE: 1/4" = 1'-0"

SHEET NUMBER:

A2.1.1

SHEET ____ OF ____



Fee Summary - Frisco Adventure Park Day Lodge

Scope of Work	Lump Sum Fees				Firm Totals		
	Task 1: Programming and Conceptual Design	Task 2: Schematic and Design Development	Task 3: Final Design Development	Task 4: Construction Drawings (80%)			Reimbursables
JVA (Civil Engineering)	\$ -	\$ -	\$ -	\$ -	\$ -	\$ -	\$ -
Stolfus (Traffic Engineering)	\$ -	\$ -	\$ -	\$ -	\$ -	\$ -	\$ -
Norris (Landscape Architecture)	\$ -	\$ -	\$ -	\$ -	\$ -	\$ -	\$ -
OLC (Architecture)	\$ 2,780	\$ 3,000	\$ 4,200	\$ 6,450	\$ 16,430	\$ 250	\$ 250
Integral (Structural)		\$ 1,000	\$ 2,000	\$ 2,000	\$ 5,000	\$ 200	\$ 200
The Ballard Group (M/P)		\$ 1,198	\$ 1,797	\$ 1,797	\$ 4,792	\$ 200	\$ 200
AE Design (Electrical)		\$ 1,000	\$ 3,000	\$ 2,750	\$ 6,750	\$ 200	\$ 200
Cumming, LLC (Cost Estimating)		\$ 625	\$ 625	\$ 1,000	\$ 2,250		
AE Design (Security)		\$ -	\$ -	\$ -	\$ -		
AE Design (Paging/Bkg Music)		\$ -	\$ -	\$ -	\$ -		
AE Design (A/V)		\$ -	\$ -	\$ -	\$ -		
Total Fee	\$ 2,780	\$ 6,823	\$ 11,622	\$ 13,997	\$ 35,222		
Estimated Reimbursables							\$ 850
Total Fee including Reimbursables					\$ 36,072		